

# Nirvana - on a plain

par taled - [www.drumsandco.com](http://www.drumsandco.com)

♩ = 134

§

*D.S. al Coda*

1

2

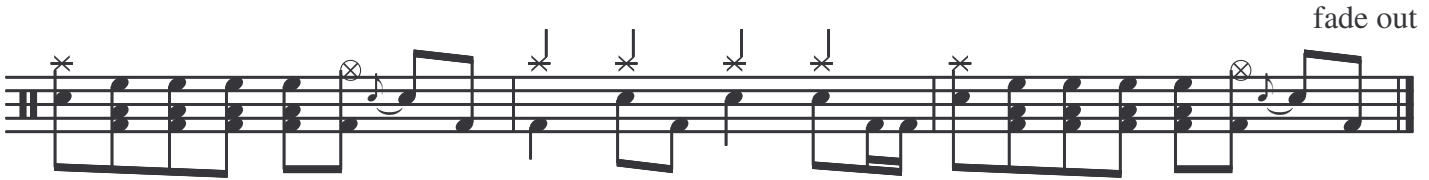
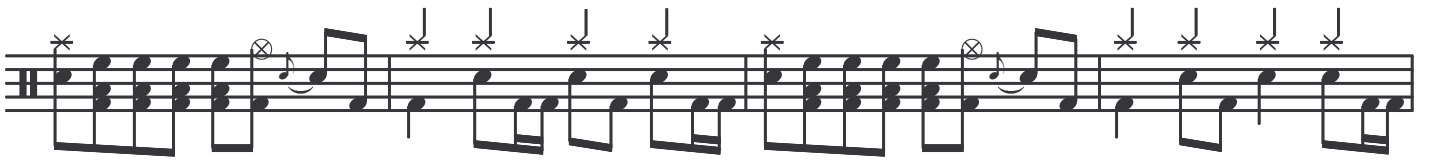
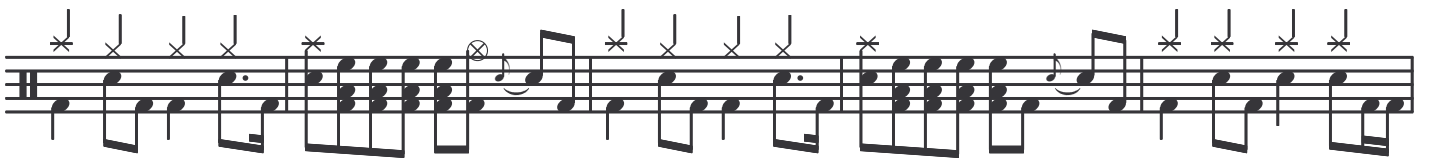
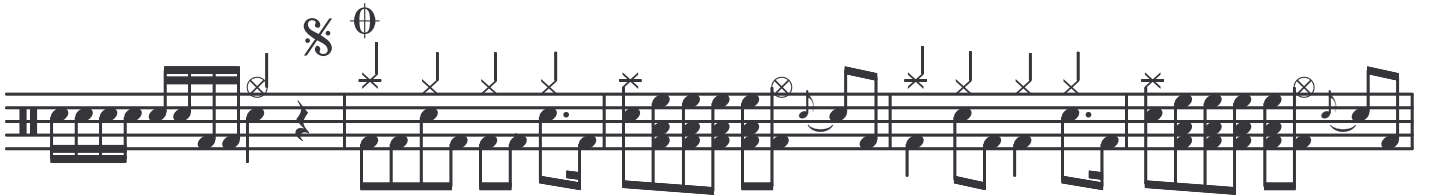
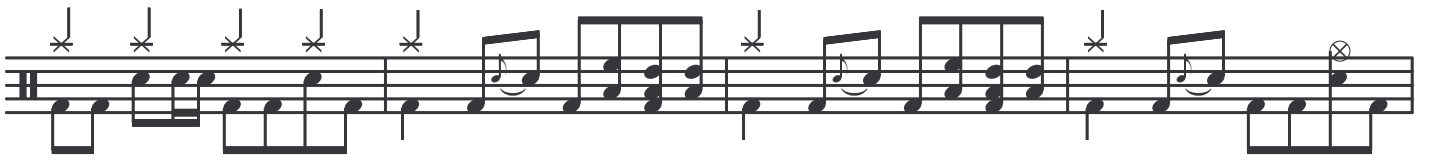
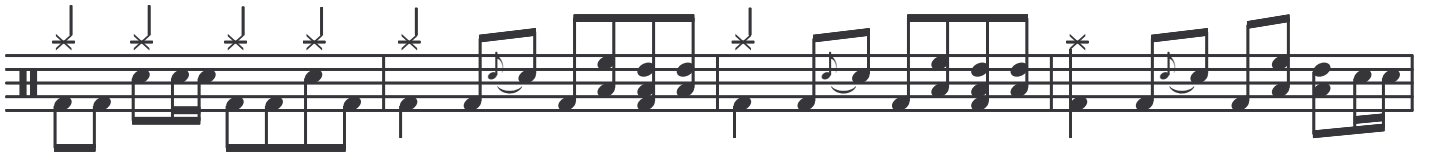

fade out