Note ton progrès. Tempo : 60 70 80 90 100 110 120.

Rythmiques & fills basiques.
Doubles croches & paires de doubles croches N°1

Exercices à refaire sur la cymbale ride.

Ex. 1

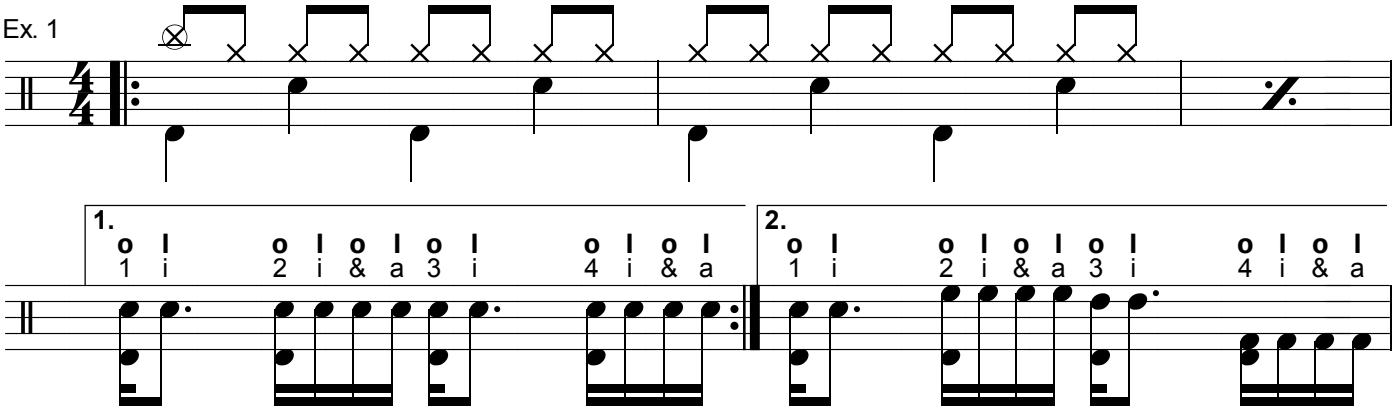

Ex. 2

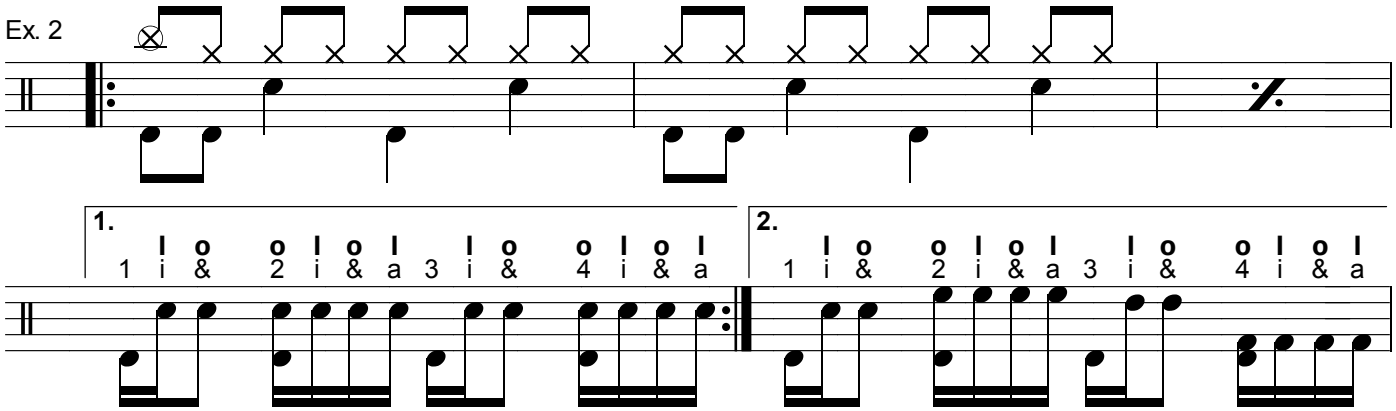

Ex. 3

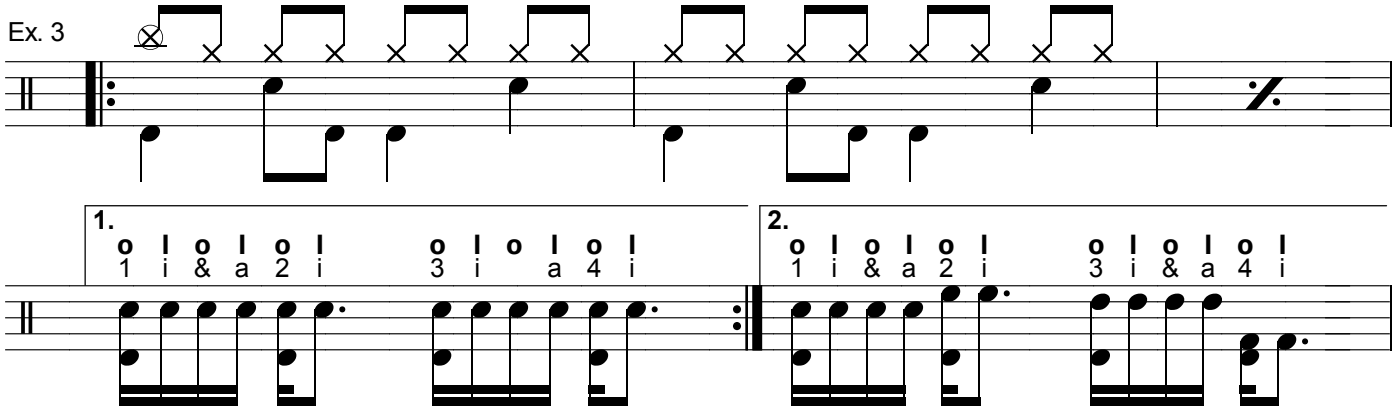
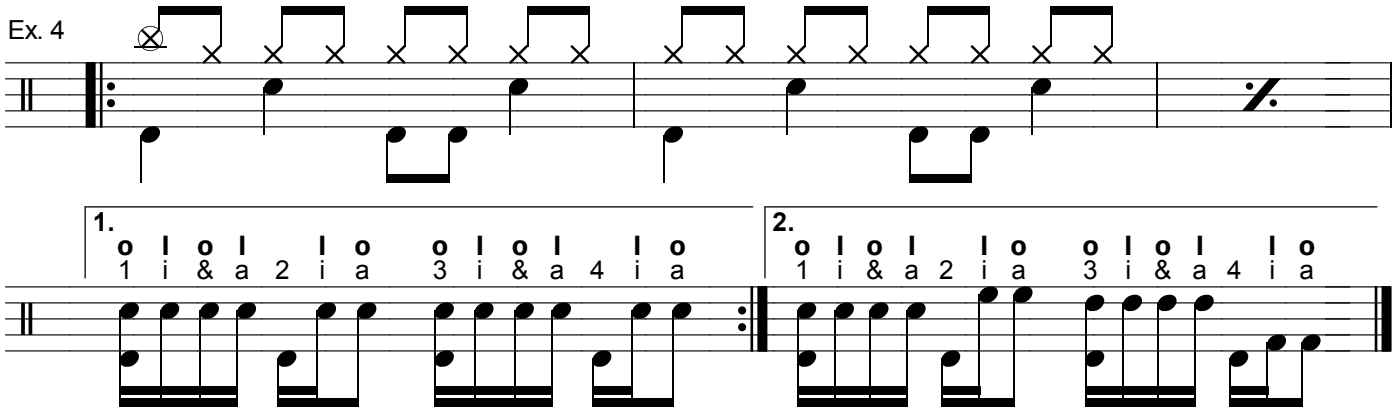
Ex. 4